

New York State Electric & Gas Corporation

Jennison Transmission Solution Project

Exhibit 5

Design Drawings

Part 3 of 12



NOT VALID AS DETAIL ENGINEERING OR FOR CONSTRUCTION

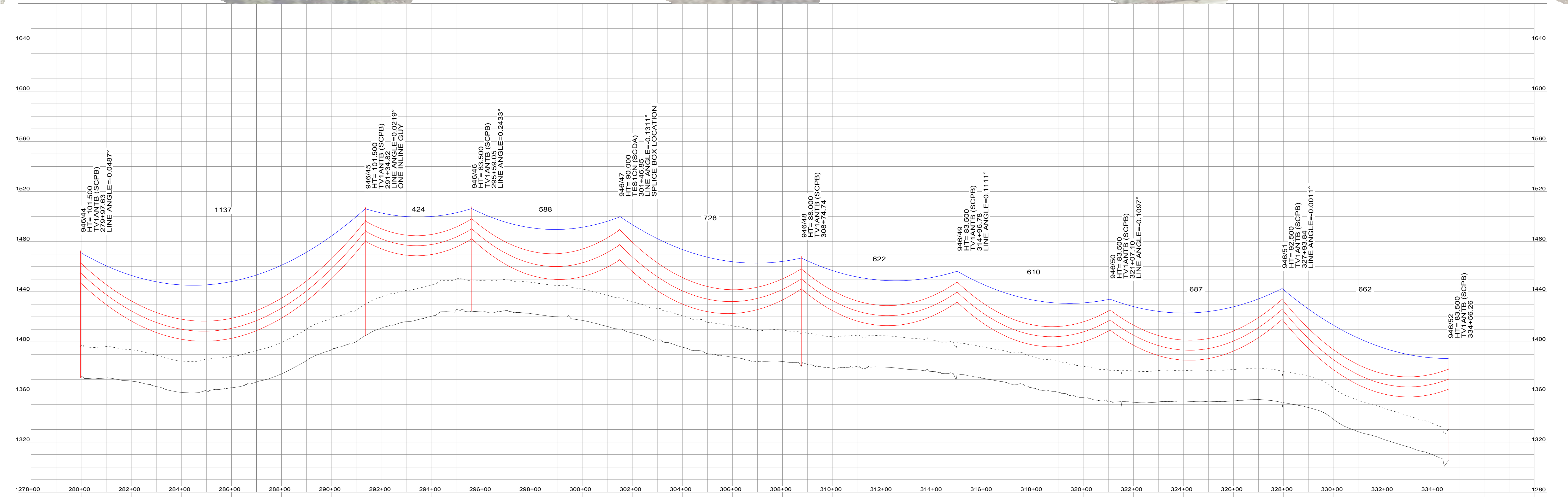

PLAN	DATE
NOTEBOOK NO.	
SURVEYED	
REVIEWED	
ROW CHKD	

PLAN SCALE:
1" = 200'

THIS DOCUMENT AND ANY ATTACHMENTS ARE CONSIDERED:
REPRODUCED FROM A PROTECTED CRITICAL INFRASTRUCTURE INFORMATION

PROFILE	DATE
NOTEBOOK NO.	
SURVEYED	
REVIEWED	
NOTES REDUCED	

PROFILE SCALE:
HORZ. 1" = 200'
VERT. 1" = 60'

CADD DRAWING DO NOT REVISE MANUALLY.

UNDERBUILD CONSTRUCTION TYPE	NEUTRAL CONDUCTOR TYPE	OHSW TYPE	CONDUCTOR TYPE	YR. CONST.	PE STAMP	AVANGRID ENGINEERING CONFIDENTIAL, PROPRIETARY AND TRADE SECRET INFORMATION PROPERTY OF AVANGRID		JENNISSON TRANSMISSION SOLUTIONS PROJECT 115KV L946 NORTH POND S/S TO JENNISSON S/S PLAN AND PROFILE DRAWINGS	
TENSION	TENSION	DNO - 11467 72 FIBER	1192.5 KCMIL BUNTING ACSR	W/O				SHEET 13 OF 51	
DESIGN TEMP.	DESIGN TEMP.	4,800 - 5,900 LBS (NESC HEAVY 250B)	8,000 - 10,000 LBS (NESC HEAVY 250B)	NOTES: HEIGHT IN STRUCTURE COMMENTS REFERS TO ABOVE GROUND HEIGHT		0-0D 09/06/2024 HAR/DAS ISSUED FOR PERMITTING	REBUILD NYSEG - ONEONTA		
		120 DEG MAX SAG FE	260 DEG MAX SAG FE			0-0C 05/16/2024 HAR/DAS L946 REBUILD	DR. HAR/DAS	MILE	FILE:
						0-0B 08/14/2023 ADR/DAS L946 REBUILD	CK. ADR/DAS	NO.	
						0-0A 07/06/2023 ADR/DAS L946 REBUILD	APP. ZRH/DAS		
REV.	DATE	BY	DESCRIPTION	APP.		REV. DATE	DATE:	05/16/2024	REV. 0-0D

ANSI D CADD DRAWING DO NOT REVISE MANUALLY.

PLAN	SURVEYED	REVIEWED	DATE
NOTEBOOK NO.	ROW	CHKD	

PLAN SCALE:
1" = 200'

THIS DOCUMENT AND ANY ATTACHMENTS ARE CONSIDERED
PROTECTED CRITICAL INFRASTRUCTURE INFORMATION

PROFILE	SURVEYED	REVIEWED	DATE
NOTEBOOK NO.	NOTES REDUCED		

PROFILE SCALE:
HORZ. 1" = 200'
VERT. 1" = 60'



NOT VALID AS DETAIL ENGINEERING OR FOR CONSTRUCTION

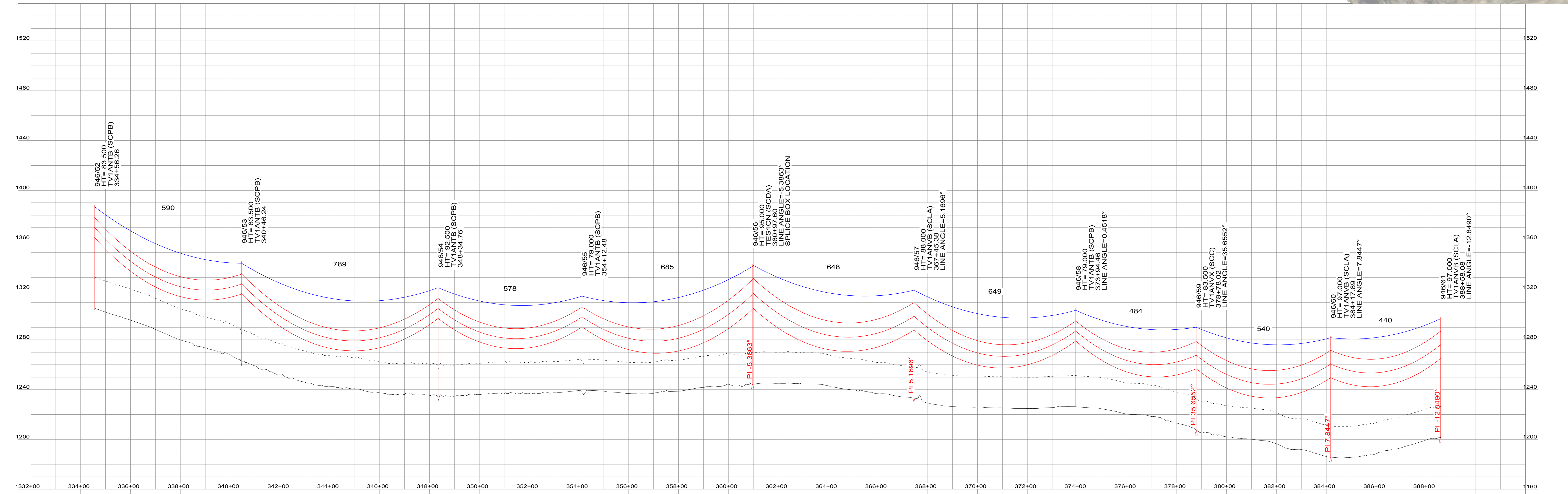

UNDERBUILD CONSTRUCTION TYPE	NEUTRAL CONDUCTOR TYPE	OHSW TYPE	CONDUCTOR TYPE	YR. CONST.	PE STAMP	<p>AVANGRID ENGINEERING CONFIDENTIAL, PROPRIETARY AND TRADE SECRET INFORMATION PROPERTY OF AVANGRID</p> <p>NYSEG</p> <p>JENNISSON TRANSMISSION SOLUTIONS PROJECT 115KV L946 NORTH POND S/S TO JENNISSON S/S PLAN AND PROFILE DRAWINGS</p> <p>SHEET 14 OF 51</p> <p>REBUILD NYSEG - ONEONTA</p>															
TENSION	TENSION	DNO - 11467 72 FIBER	1192.5 KCMIL BUNTING ACSR	W/O	<table border="1"> <tr> <td>0-0D</td> <td>09/06/2024</td> <td>HAR/DAS</td> <td>ISSUED FOR PERMITTING</td> </tr> <tr> <td>0-0C</td> <td>05/16/2024</td> <td>HAR/DAS</td> <td>L946 REBUILD</td> </tr> <tr> <td>0-0B</td> <td>08/14/2023</td> <td>ADR/DAS</td> <td>L946 REBUILD</td> </tr> <tr> <td>0-0A</td> <td>07/06/2023</td> <td>ADR/DAS</td> <td>L946 REBUILD</td> </tr> </table>		0-0D	09/06/2024	HAR/DAS	ISSUED FOR PERMITTING	0-0C	05/16/2024	HAR/DAS	L946 REBUILD	0-0B	08/14/2023	ADR/DAS	L946 REBUILD	0-0A	07/06/2023	ADR/DAS
0-0D	09/06/2024	HAR/DAS	ISSUED FOR PERMITTING																		
0-0C	05/16/2024	HAR/DAS	L946 REBUILD																		
0-0B	08/14/2023	ADR/DAS	L946 REBUILD																		
0-0A	07/06/2023	ADR/DAS	L946 REBUILD																		
DESIGN TEMP.	DESIGN TEMP.	4,800 - 5,900 LBS (NESC HEAVY 250B)	8,000 - 10,000 LBS (NESC HEAVY 250B)	NOTES: HEIGHT IN STRUCTURE COMMENTS REFERS TO ABOVE GROUND HEIGHT	<table border="1"> <tr> <td>DR.</td> <td>HAR/DAS</td> <td>MILE</td> <td>FILE:</td> </tr> <tr> <td>CK.</td> <td>ADR/DAS</td> <td>NO.</td> <td></td> </tr> <tr> <td>APP.</td> <td>ZRH/DAS</td> <td></td> <td></td> </tr> </table>	DR.	HAR/DAS	MILE	FILE:	CK.	ADR/DAS	NO.		APP.	ZRH/DAS						
DR.	HAR/DAS	MILE	FILE:																		
CK.	ADR/DAS	NO.																			
APP.	ZRH/DAS																				
		120 DEG MAX SAG FE	260 DEG MAX SAG FE	REV. DATE BY DESCRIPTION APP.	DATE: 05/16/2024	REV. 0-0D															

PLAN	DATE
NOTEBOOK NO.	BY
SURVEYED	REVIEWED
ROW CHKD	

PLAN SCALE:
1" = 200'

THIS DOCUMENT AND ANY ATTACHMENTS ARE CONSIDERED
PROTECTED CRITICAL INFRASTRUCTURE INFORMATION

PROFILE	DATE
NOTEBOOK NO.	BY
SURVEYED	REVIEWED
NOTES REDUCED	

PROFILE SCALE:
HORZ. 1" = 200'
VERT. 1" = 60'



NOT VALID AS DETAIL ENGINEERING OR FOR CONSTRUCTION

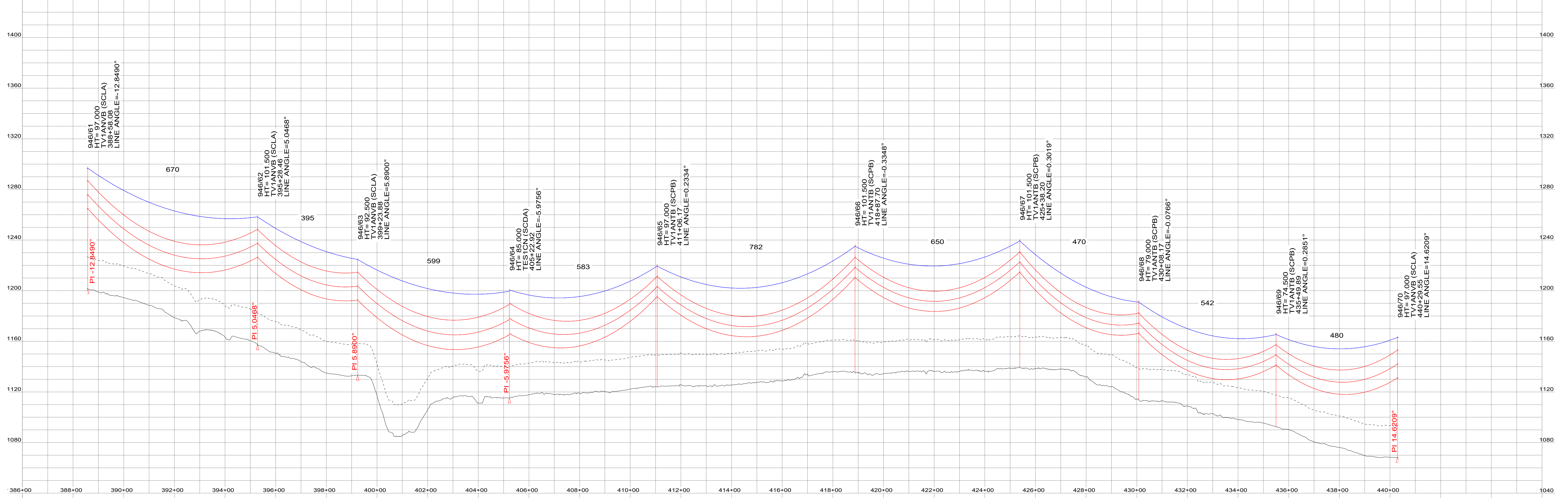

CADD DRAWING DO NOT REVISE MANUALLY.

UNDERBUILD CONSTRUCTION TYPE	NEUTRAL CONDUCTOR TYPE	OHSW TYPE	CONDUCTOR TYPE	YR. CONST.	IWO	PE STAMP	AVANGRID ENGINEERING CONFIDENTIAL, PROPRIETARY AND TRADE SECRET INFORMATION PROPERTY OF AVANGRID		JENNSON TRANSMISSION SOLUTIONS PROJECT 115KV L946 NORTH POND S/S TO JENNSON S/S PLAN AND PROFILE DRAWINGS	
TENSION	TENSION	DNO - 11467 72 FIBER	1192.5 KCMIL BUNTING ACSR	NOTES: HEIGHT IN STRUCTURE COMMENTS REFERS TO ABOVE GROUND HEIGHT					SHEET 15 OF 51	
DESIGN TEMP.	DESIGN TEMP.	4,800 - 5,900 LBS (NESC HEAVY 250B)	8,000 - 10,000 LBS (NESC HEAVY 250B)	REV.	DATE	BY	DESCRIPTION	APP.	REBUILD NYSEG - ONEONTA DR. HAR/DAS CK. ADR/DAS APP. ZRH/DAS DATE: 05/16/2024	REV. 0-0D

PLAN	SURVEYED	REVIEWED	DATE
NOTEBOOK NO.	ROW	CHKD	

PLAN SCALE:
1" = 200'

THIS DOCUMENT AND ANY ATTACHMENTS ARE CONSIDERED:
PROTECTED CRITICAL INFRASTRUCTURE INFORMATION

PROFILE	SURVEYED	REVIEWED	DATE
NOTEBOOK NO.	NOTES REDUCED		

PROFILE SCALE:
HORIZ. 1" = 200'
VERT. 1" = 60'



NOT VALID AS DETAIL ENGINEERING OR FOR CONSTRUCTION

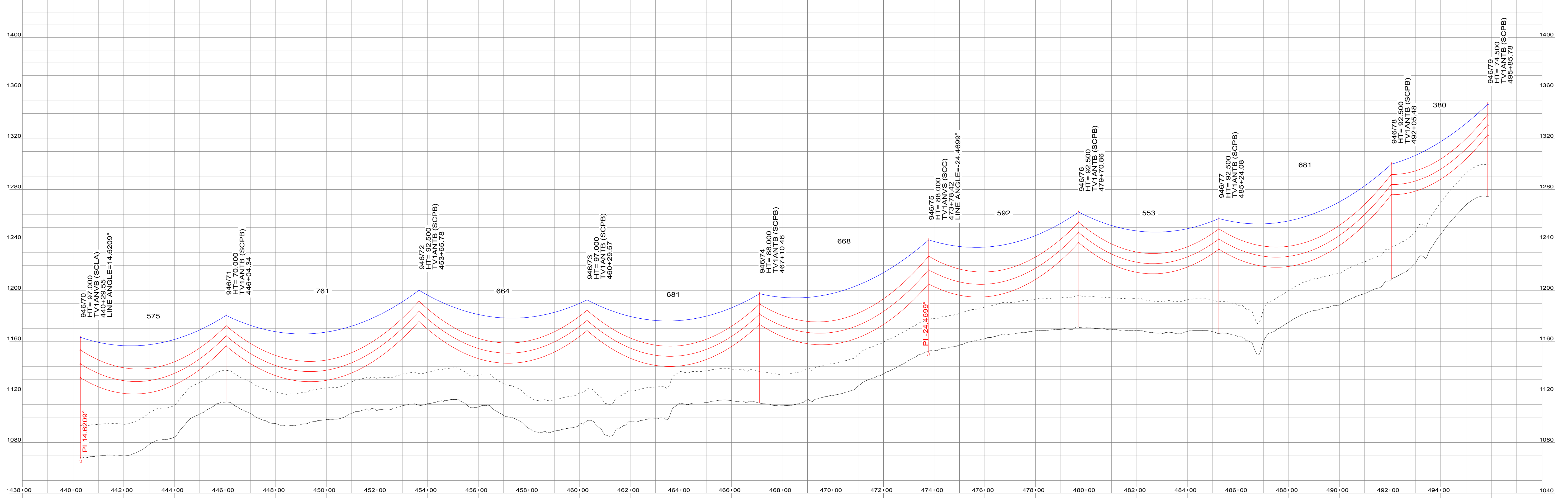

CADD DRAWING. DO NOT REVISE MANUALLY.

UNDERBUILD CONSTRUCTION TYPE	NEUTRAL CONDUCTOR TYPE	OHSW TYPE	CONDUCTOR TYPE	YR. CONST.	W/O	PE STAMP	AVANGRID ENGINEERING CONFIDENTIAL, PROPRIETARY AND TRADE SECRET INFORMATION PROPERTY OF AVANGRID		JENNSON TRANSMISSION SOLUTIONS PROJECT 115KV L946 NORTH POND S/S TO JENNSON S/S PLAN AND PROFILE DRAWINGS	
TENSION	TENSION	DNO - 11467 72 FIBER	1192.5 KCMIL BUNTING ACSR	NOTES:	HEIGHT IN STRUCTURE COMMENTS REFERS TO ABOVE GROUND HEIGHT				SHEET 16 OF 51 REBUILD NYSEG - ONEONTA	
DESIGN TEMP.	DESIGN TEMP.	4,800 - 5,900 LBS (NESC HEAVY 250B)	8,000 - 10,000 LBS (NESC HEAVY 250B)	REV.	DATE	BY	DESCRIPTION	APP.	DATE:	05/16/2024



NOT VALID AS DETAIL ENGINEERING OR FOR CONSTRUCTION

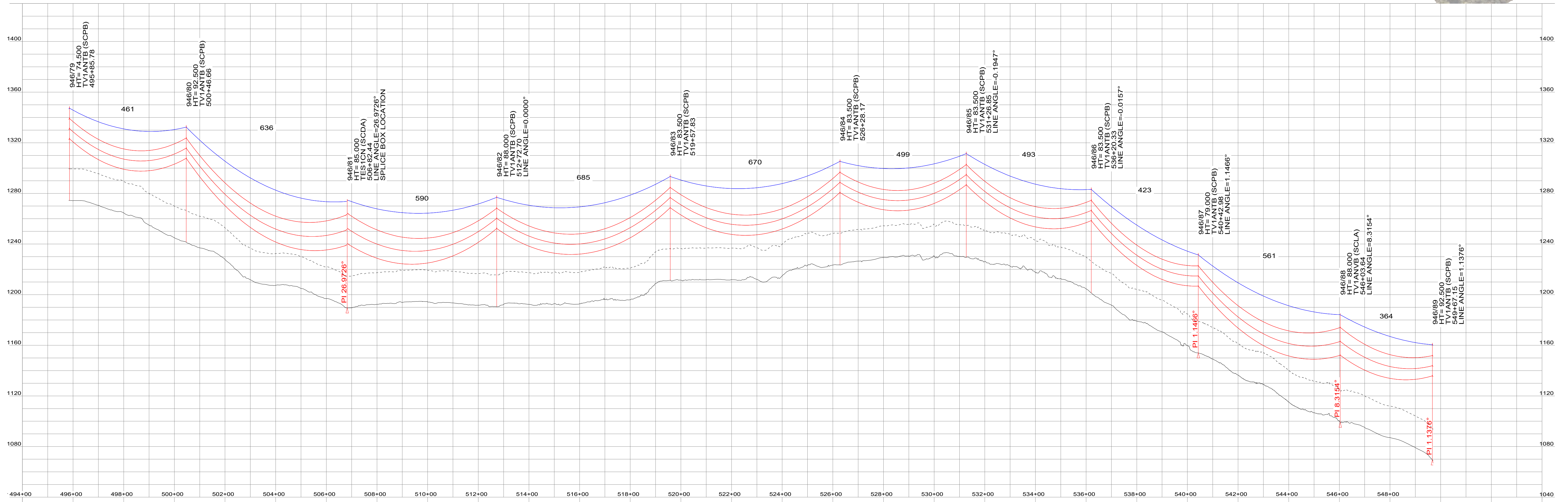

PLAN	DATE
NOTEBOOK NO.	BY
SURVEYED	REVIEWED
ROW	CHKD

PLAN SCALE:
1" = 200'

THIS DOCUMENT AND ANY ATTACHMENTS ARE CONSIDERED PROTECTED CRITICAL INFRASTRUCTURE INFORMATION

PROFILE	DATE
NOTEBOOK NO.	BY
SURVEYED	REVIEWED
NOTES REDUCED	

PROFILE SCALE:
HORZ. 1" = 200'
VERT. 1" = 60'

CADD DRAWING DO NOT REVISE MANUALLY.

UNDERBUILD CONSTRUCTION TYPE	NEUTRAL CONDUCTOR TYPE	OHSW TYPE	CONDUCTOR TYPE	YR. CONST.	PE STAMP	<p>AVANGRID ENGINEERING CONFIDENTIAL, PROPRIETARY AND TRADE SECRET INFORMATION PROPERTY OF AVANGRID</p> <p>NYSEG</p> <p>JENNISSON TRANSMISSION SOLUTIONS PROJECT 115KV L946 NORTH POND S/S TO JENNISSON S/S PLAN AND PROFILE DRAWINGS</p> <p>SHEET 17 OF 51</p> <p>REBUILD NYSEG - ONEONTA</p>																								
TENSION	TENSION	DNO - 11467 72 FIBER	1192.5 KCMIL BUNTING ACSR	IWO	<table border="1"> <tr> <th>REV.</th> <th>DATE</th> <th>BY</th> <th>DESCRIPTION</th> <th>APP.</th> </tr> <tr> <td>0-0D</td> <td>09/06/2024</td> <td>HAR/DAS</td> <td>ISSUED FOR PERMITTING</td> <td></td> </tr> <tr> <td>0-0C</td> <td>05/16/2024</td> <td>HAR/DAS</td> <td>L946 REBUILD</td> <td></td> </tr> <tr> <td>0-0B</td> <td>08/14/2023</td> <td>ADR/DAS</td> <td>L946 REBUILD</td> <td></td> </tr> <tr> <td>0-0A</td> <td>07/06/2023</td> <td>ADR/DAS</td> <td>L946 REBUILD</td> <td></td> </tr> </table>		REV.	DATE	BY	DESCRIPTION	APP.	0-0D	09/06/2024	HAR/DAS	ISSUED FOR PERMITTING		0-0C	05/16/2024	HAR/DAS	L946 REBUILD		0-0B	08/14/2023	ADR/DAS	L946 REBUILD		0-0A	07/06/2023	ADR/DAS	L946 REBUILD
REV.	DATE	BY	DESCRIPTION	APP.																										
0-0D	09/06/2024	HAR/DAS	ISSUED FOR PERMITTING																											
0-0C	05/16/2024	HAR/DAS	L946 REBUILD																											
0-0B	08/14/2023	ADR/DAS	L946 REBUILD																											
0-0A	07/06/2023	ADR/DAS	L946 REBUILD																											
DESIGN TEMP.	DESIGN TEMP.	4,800 - 5,900 LBS (NESC HEAVY 250B)	8,000 - 10,000 LBS (NESC HEAVY 250B)	NOTES: HEIGHT IN STRUCTURE COMMENTS REFERS TO ABOVE GROUND HEIGHT	<table border="1"> <tr> <th>DR.</th> <th>HAR/DAS</th> <th>MILE</th> <th>FILE:</th> </tr> <tr> <td>CK.</td> <td>ADR/DAS</td> <td>NO.</td> <td></td> </tr> <tr> <td>APP.</td> <td>ZRH/DAS</td> <td></td> <td></td> </tr> </table>	DR.	HAR/DAS	MILE	FILE:	CK.	ADR/DAS	NO.		APP.	ZRH/DAS															
DR.	HAR/DAS	MILE	FILE:																											
CK.	ADR/DAS	NO.																												
APP.	ZRH/DAS																													
DESIGN TEMP.	DESIGN TEMP.	120 DEG MAX SAG FE	260 DEG MAX SAG FE	REV. DATE BY DESCRIPTION APP.	<table border="1"> <tr> <th>REV.</th> <th>DATE</th> <th>BY</th> <th>DESCRIPTION</th> <th>APP.</th> </tr> <tr> <td></td> <td>05/16/2024</td> <td></td> <td></td> <td></td> </tr> </table>	REV.	DATE	BY	DESCRIPTION	APP.		05/16/2024																		
REV.	DATE	BY	DESCRIPTION	APP.																										
	05/16/2024																													

CADD DRAWING DO NOT REVISE MANUALLY. ANSID

PLAN	DATE
NOTEBOOK NO.	
SURVEYED	BY
REVIEWED	
ROW CHKD	

PLAN SCALE:
1" = 200'

THIS DOCUMENT AND ANY ATTACHMENTS ARE CONSIDERED PROTECTED CRITICAL INFRASTRUCTURE INFORMATION

PROFILE	DATE
NOTEBOOK NO.	
SURVEYED	BY
REVIEWED	
NOTES REDUCED	

PROFILE SCALE:
HORZ. 1" = 200'
VERT. 1" = 60'

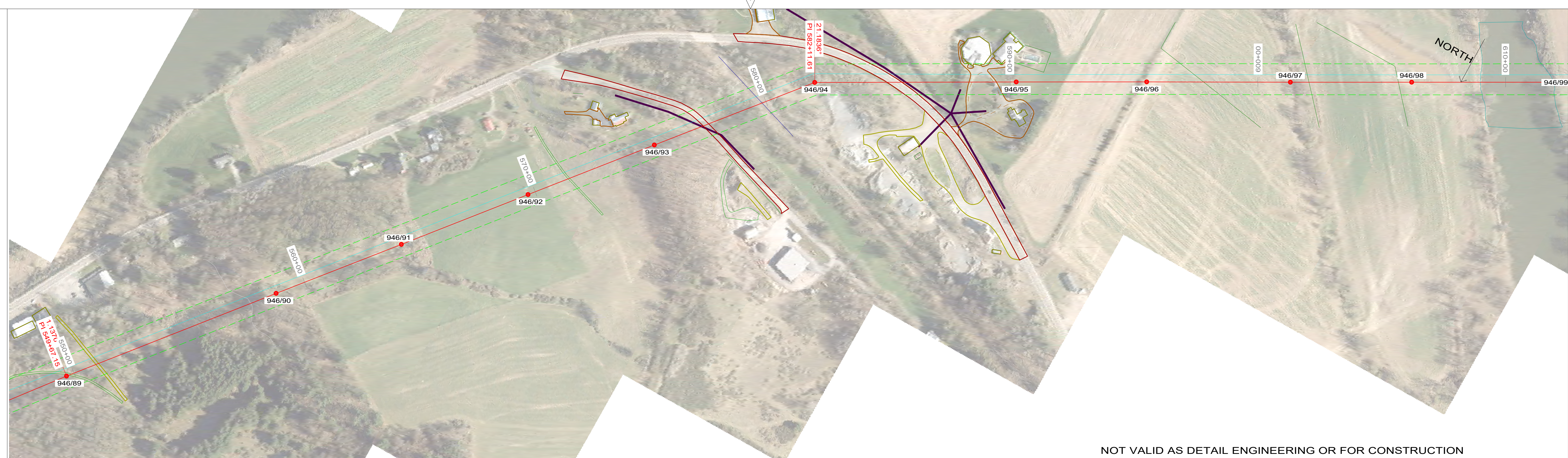

NOT VALID AS DETAIL ENGINEERING OR FOR CONSTRUCTION

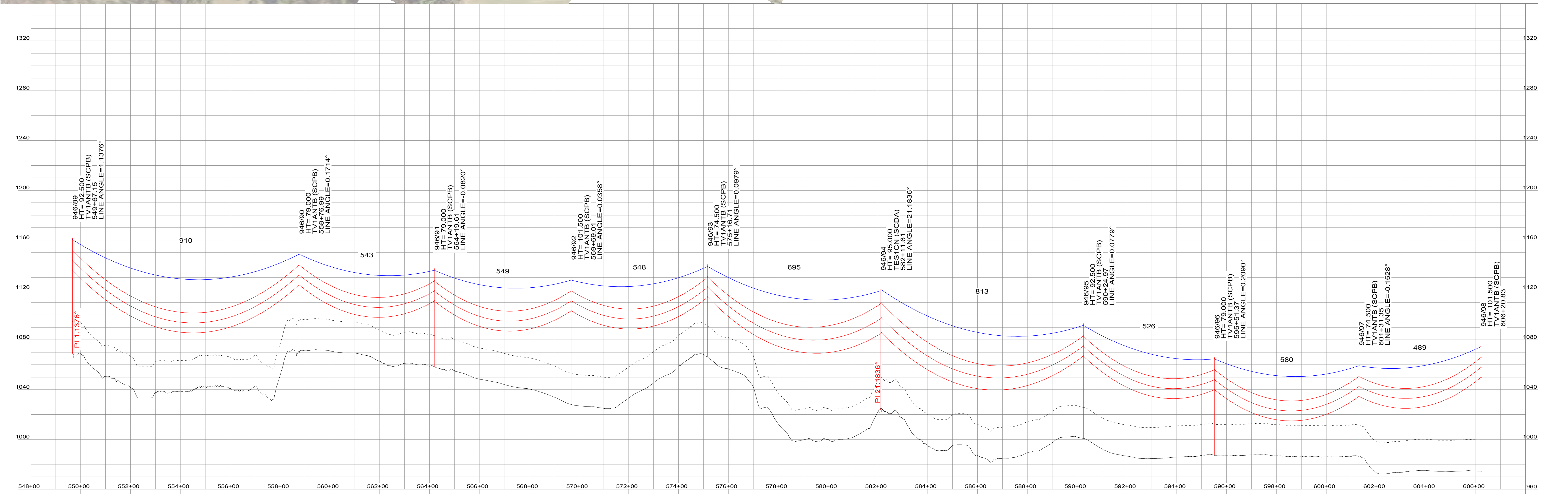

UNDERBUILD CONSTRUCTION TYPE	NEUTRAL CONDUCTOR TYPE	OHSW TYPE	CONDUCTOR TYPE	YR. CONST.	PE STAMP	<p>AVANGRID ENGINEERING CONFIDENTIAL, PROPRIETARY AND TRADE SECRET INFORMATION PROPERTY OF AVANGRID</p> <p>NYSEG</p> <p>JENNISON TRANSMISSION SOLUTIONS PROJECT 115KV L946 NORTH POND S/S TO JENNISON S/S PLAN AND PROFILE DRAWINGS</p> <p>SHEET 18 OF 51</p> <p>REBUILD NYSEG - ONEONTA</p>																									
TENSION	TENSION	DNO - 11467 72 FIBER	1192.5 KCMIL BUNTING ACSR	W/O																											
DESIGN TEMP.	DESIGN TEMP.	TENSION 4,800 - 5,900 LBS (NESC HEAVY 250B)	TENSION 8,000 - 10,000 LBS (NESC HEAVY 250B)	NOTES: HEIGHT IN STRUCTURE COMMENTS REFERS TO ABOVE GROUND HEIGHT		<table border="1"> <tr> <th>REV.</th> <th>DATE</th> <th>BY</th> <th>DESCRIPTION</th> <th>APP.</th> </tr> <tr> <td>0-0D</td> <td>09/06/2024</td> <td>HAR/DAS</td> <td>ISSUED FOR PERMITTING</td> <td></td> </tr> <tr> <td>0-0C</td> <td>05/16/2024</td> <td>HAR/DAS</td> <td>L946 REBUILD</td> <td></td> </tr> <tr> <td>0-0B</td> <td>08/14/2023</td> <td>ADR/DAS</td> <td>L946 REBUILD</td> <td></td> </tr> <tr> <td>0-0A</td> <td>07/06/2023</td> <td>ADR/DAS</td> <td>L946 REBUILD</td> <td></td> </tr> </table>	REV.	DATE	BY	DESCRIPTION	APP.	0-0D	09/06/2024	HAR/DAS	ISSUED FOR PERMITTING		0-0C	05/16/2024	HAR/DAS	L946 REBUILD		0-0B	08/14/2023	ADR/DAS	L946 REBUILD		0-0A	07/06/2023	ADR/DAS	L946 REBUILD	
REV.	DATE	BY	DESCRIPTION	APP.																											
0-0D	09/06/2024	HAR/DAS	ISSUED FOR PERMITTING																												
0-0C	05/16/2024	HAR/DAS	L946 REBUILD																												
0-0B	08/14/2023	ADR/DAS	L946 REBUILD																												
0-0A	07/06/2023	ADR/DAS	L946 REBUILD																												